BBC PACKED WITH MONSTER FACTS!

DOCTOR WHO ADVENTURES

WWW.DWMAG.COM

CYBERMEN MAKE ME PANIC!

CYBER ALERT!

Top 10 scares!

YOU WILL BECOME LIKE US!

3 AWESOME POSTERS

GERONIMO!

ISSUE 347

I CREATED THE DALEKS!

11th Doctor Cool story guide!

DAVROS DATA Essential info!

Amazing DALEK secrets!

PLUS COMIC STRIP! WIN THINGS! FACTS!

BBC

ADVERTISEMENT

Will you keep me safe and free?

A great gift from £1 a week

Adopt a dolphin today and you'll be helping to give the amazing dolphins of Scotland's Moray Firth a future

We must act now. The survival of these intelligent and charismatic dolphins is threatened. **Adopt one of six dolphins and you can help us protect them.** You will receive lots of stuff including a personalised certificate with a picture of your dolphin, a set of fun stickers and a colourful WDC badge. We'll keep you up to date on their daily lives through a great quarterly magazine SPLASH!, a monthly e-newsletter and you'll receive an email Christmas card.

Now isn't that £1 a week well spent?

To adopt complete the form below or visit adoptadolphin.com

Adopt Rainbow or one of her friends: Please tick the box of your chosen dolphin

Rainbow

Kesslet

Mischief

Please indicate how much you would like to give each month: ☐ £4 ☐ £6 ☐ £8

starting on the ☐ 1st or ☐ 15th of each month

☐ I pledge to support WDC for at least 12 months (please tick)

Payer's details

TITLE _____ FIRST NAME _____ SURNAME _____

ADDRESS _____

POSTCODE _____ TEL NO _____

EMAIL _____ DATE OF BIRTH __/__/__

Please email ☐ Adult pack or ☐ Under 14 pack

Recipient's details (if applicable)

☐ Tick this box if your adoption is a gift and complete the gift recipient details below

TITLE _____ FIRST NAME _____ SURNAME _____

ADDRESS _____

_____ POSTCODE _____

TEL NO _____ DATE OF BIRTH __/__/__

GIFT MESSAGE _____

Would you like to send the adoption to the recipient? ☐ yes ☐ no

Instruction to your bank or building society to pay by Direct Debit — DIRECT DEBIT

Originator's identification number 0 4 1 0 5 1

1. Name and full postal address of your bank or building society

TO THE MANAGER OF _____ BANK/BUILDING SOCIETY

ADDRESS _____

_____ POSTCODE _____

2. Name of account holder(s)

_____

3. Branch sort code ☐☐-☐☐-☐☐

4 Bank/building Society account number ☐☐☐☐☐☐☐☐

5. Instruction to your Bank or Building Society

Please pay WDC Direct Debits from the account detailed on this instruction, subject to the safeguards assured by the Direct Debit guarantee. I understand that this instruction may remain with WDC and if so details will be passed on electronically to my bank/building society. Banks and building societies may not accept Direct Debit instructions for some types of account.

Signature(s) _____ **Date** _____

For more information about what a dolphin shows and what dolphins eat we will send adopts. We'd like to keep you up to date with our campaigns, projects and how you can support them. Please tick the box to make sure we can ☐ Yes, please keep me up to date. We will not pass your details on to any third parties. WDC is a company limited by guarantee registered in England number 2752721, registered charity number 1014725. Photos © WDC/Charlie Phillips

WDC WHALE AND DOLPHIN CONSERVATION

M_RWID 14.05.14 AAB

Please complete and return this form to:
WDC, FREEPOST (SCE14478), CHIPPENHAM, SN15 1ZY

WHAT'S INSIDE?

Get ready for adventures in time and space!

LOG ON TO WWW.DWAMAG.COM FOR MORE FUN!

DEAR TIME TRAVELLER!

Hello! Check out the best Cyberman scares this issue – we've looked into their long history in *Doctor Who* to bring you their best frights. Next to the Daleks, they've probably shocked viewers the most with their deadly plans! We were also lucky enough to interview Handles, the Doctor's Cyber head friend. Thankfully, he didn't try to upgrade the team. That would have been terrible! See you soon.

Moray

Moray, Editor

5 News

6 Cyber scares

10 Interview

15 Win page

21 Cool comic

30 Secrets

8

6

21

WRITE TO US:

Doctor Who Adventures,
Vineyard House,
44 Brook Green,
London W6 7BT

Tel: 020 7150 5115

Email: hello@dwamag.com

WIN!

SYCORAX SEARCH

Be careful. There's a sneaky Sycorax on the loose. Find him and you could win a cuddly Plush Dalek! To enter, email the page number he's on, along with your name and address, to 7565@dwacomps.co.uk.

Closing date: 11.59pm Wednesday 25 June 2014.

No NI lists and conditions, see page 40.

www.underground-toys.com

MORE FUN NEXT TIME!

ART: JAMIE SMART WRITER: CHRIS DONIOS

MR DALEK

KURT

DALEK WINNER!

Congratulations to nine-year-old **Kurt Woodage** from Redditch who won his very own Dalek, thanks to *Doctor Who Adventures*!

We went to Kurt's school to deliver this **monster prize** and ask him about his win!

"I was so shocked when I heard I'd won the Dalek," Kurt told us. "I'm going to keep him in the front room and call him **Mr Dalek**. I'm really lucky because Daleks are my favourite monster."

'Mr Dalek' behaved himself on the day and liked having his picture taken with Kurt and his mum and dad, as well as Kurt's school mates!

TOP 10 CYBER SCARES

Check out ten of the best super-scary Cyber Frights!

WHO ARE THE CYBERMEN?

Tall steel men – you might think they are robots, but they were once like us until they replaced their body parts, limb-by-limb, with artificial parts. The most horrible thing is that there is only one human bit left, and that's the brain.

01

SMASHING!

EVERYONE jumped when these Cybermen crashed this party! The first thing they wanted to do was upgrade everyone there.

Seen in: *Rise of the Cybermen*, 2006

02 CYBERKING MENACE

This huge walking Cyber factory once stomped through the streets of London. It looked like a massive Cyberman!

Seen in: *The Next Doctor*, 2008

03 INVASION LONDON!

These Cybermen surprised us by hiding their armies in the city sewers. This must have made them a bit smelly when they popped out. Nice.

Seen in: *The Invasion*, 1968

04 WOODEN CYBERMAN

Cybermen are incredibly sneaky. To avoid being spotted by the Doctor, they developed a version that was made of wood that could shoot flames. Clever, dangerous and scary.

Seen in: *The Time of the Doctor*, 2013

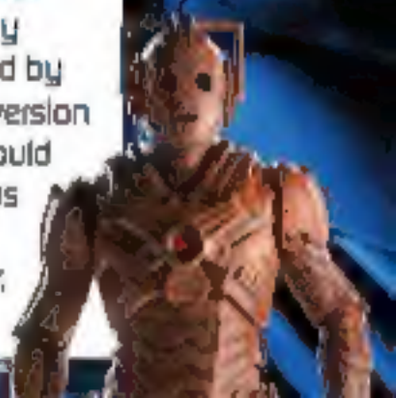

05 CYBER TOMBS!

In one story, people thought that the Cybermen had been frozen in their tombs for hundreds of years. But suddenly they started to defrost and attack people.

Seen in: *The Tomb of the Cybermen*, 1967

06 GHOSTS ATTACK

On Earth, humans became friends with ghostly figures who they thought were dead loved ones! How wrong they were. They were Cybermen breaking through from a parallel world...

Seen in: *Army of Ghosts*, 2006

07 CYBER CARGO

Hundreds of Cybermen burst out of containers on a cargo ship in deep space and threatened the Doctor and his friends.

Seen in: *Earthshock*, 1982

08 CYBERHEAD

This Cyberhead tried to attack the Doctor's friend Amy... what a head case! (The Cyberhead, of course, not Amy.)

Seen in: *The Pandorica Opens*, 2010

09 MIGHTY CYBERMITES

A Cybermite attack can upgrade a human to Cyberkind. Cybermite insects took over Clara's friends Angie and Artie!

Seen in: *Nightmare in Silver*, 2013

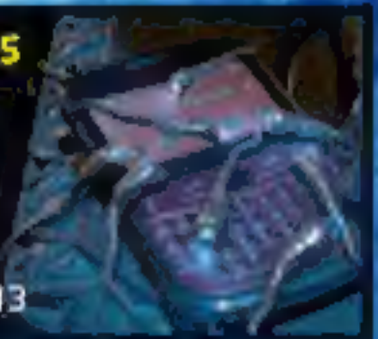

10 HIDDEN DANGER

The Doctor once uncovered a Cyber ship containing damaged Cybermen under a big department store. They attacked people in the changing rooms! Yikes!

Seen in: *Closing Time*, 2011

TRUE OR FALSE?

Cybermen don't have any emotions

○ True ○ False

ELEVENTH DOCTOR'S EPISODE GUIDE! PART 1

TICK ALL THE EPISODES YOU'VE SEEN! ✔

Journey back in time to Matt Smith's first series as the Doctor!

The Eleventh Hour

First shown: 3 April 2010
Story: The new Doctor crashes to Earth and meets a young girl called Amelia Pond...
Monster: Prisoner Zero

The Beast Below

First shown: 10 April 2010
Story: The Doctor takes his new friend Amy Pond to Starship UK – a spaceship in the future carrying the population of Great Britain (apart from people in Scotland!).
Monster: Smilers

Victory of the Daleks

First shown: 17 April 2010
Story: It's the Second World War and Churchill needs help from his old friend the Doctor, to defeat the Daleks.
Monster: Daleks

THE CRACK IN TIME
A crack kept appearing throughout this series. It was first seen in little Amy's bedroom and was caused by the TARDIS exploding.

The Time of the Angels / Flesh and Stone

First shown: 1–8 May 2010
Story: River Song escapes a prison and helps the Doctor and Amy defeat the Weeping Angels.
Monster: Weeping Angels

The Vampires of Venice

First shown: 5 May 2010
Story: The Doctor finds Amy's boyfriend Rory and takes them both on a dangerous trip to 16th century Venice.
Monster: Saturnyne

Amy's Choice

First shown: 22 May 2010

Story: The Doctor, Rory and Amy become trapped in a dream world – and have to decide which world is real and which one isn't.
Monster: Eknodine

The Hungry Earth / Cold Blood

First shown: 22–29 May 2010
Story: The time travellers arrive in the future... where drilling operations waken an ancient race sleeping beneath the Earth's surface.
Monster: Silurians

Vincent and the Doctor

First shown: 5 June 2010
Story: The Doctor notices something strange in a painting by Vincent van Gogh... so goes back in time to investigate.
Monster: Krafayis

The Lodger

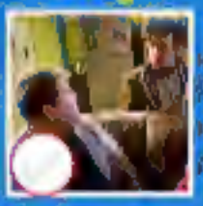

First shown: 12 June 2010
Story: The Doctor moves into a house and uncovers a mysterious spaceship parked upstairs. Creepy!
Monster: None – just strange and scary avatars.

The Pandorica Opens / The Big Bang

First shown: 19 –26 June 2010
Story: River Song needs the Doctor's help... and there are loads of monsters waiting at Stonehenge to get the Doctor.
Monster: Loads of them!

DOCTOR DOCTOR!

Go on, ask anything!

DALEK ENCOUNTERS!

Dear Doctor,
How many times have you met the Daleks?
Jack

THE DOCTOR REPLIES:
I've met the Daleks hundreds of times, Jack. Some of them maybe once or twice, even fifteen times each. They mostly look the same, those metal chaps – I wish they all had different spots or stripes so I could tell them apart. That's a great idea, Jack – we should start decorating the Daleks!

MONSTER MAIL!

ACT YOUR AGE!

Dear Strax,
How old are you?
Noah

STRAX SAYS:
Don't you little humans know it's rude to ask someone their age? Especially someone as ancient and wise as me. I am 12. Now respect your elders, young Noah!

EMAIL US!

If you've got a question for the Doctor, his friends or a monster, email doctor@dwamag.com

HANDLES INT

THIS ISSUE WE TALK TO THE DOCTOR'S CY

You're just a head. What happened to the rest of you?

I DO NOT REMEMBER MUCH. THE DOCTOR SAID THAT HE FOUND ME IN THE MALDOVAR MARKET AND REPAIRED ME.

Where do you like to hang out?

THE OTHER SIDE OF THE TARDIS CONSOLE. BUT USUALLY YOU CAN FIND ME UNDER THE DOCTOR'S ARM.

ERVIEW

YBER HEAD FRIEND!

Who is your best friend?

THE DOCTOR I HAVE TRAVELLED WITH HIM A LOT. HE LIKES TO CARRY ME AROUND ON HIS ADVENTURES WE LOOK AFTER EACH OTHER

Tell us about an adventure!

WE WERE TRYING TO IDENTIFY A MESSAGE ON THE PLANET TRENZALORE. WE ENDED UP LIVING THERE FOR A LONG, LONG TIME.

Why don't you want to upgrade the Doctor?

I AM NO LONGER A CYBERMAN. MY HEAD HAS BEEN COMPLETLY CLEANED OUT. I AM HIS FRIEND.

CYBER QUIZ!

Answer these quick Cybermen questions!

1

- A
- B The legs
- C The brain

2 What was the name of the Wooden Cyberman?

- A
- B
- C

3

- A Exterminate
- B Be my friend
- C Delete

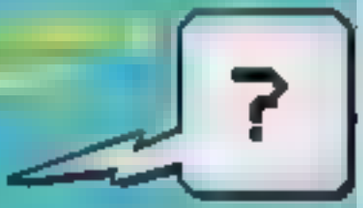

4 What was the name of the original Cybermen planet?

- A Mondas
- B Gallifrey
- C Skaro

5

- A
- B
- C The name of a Cyberman

ANSWERS

IN WHO TIMES

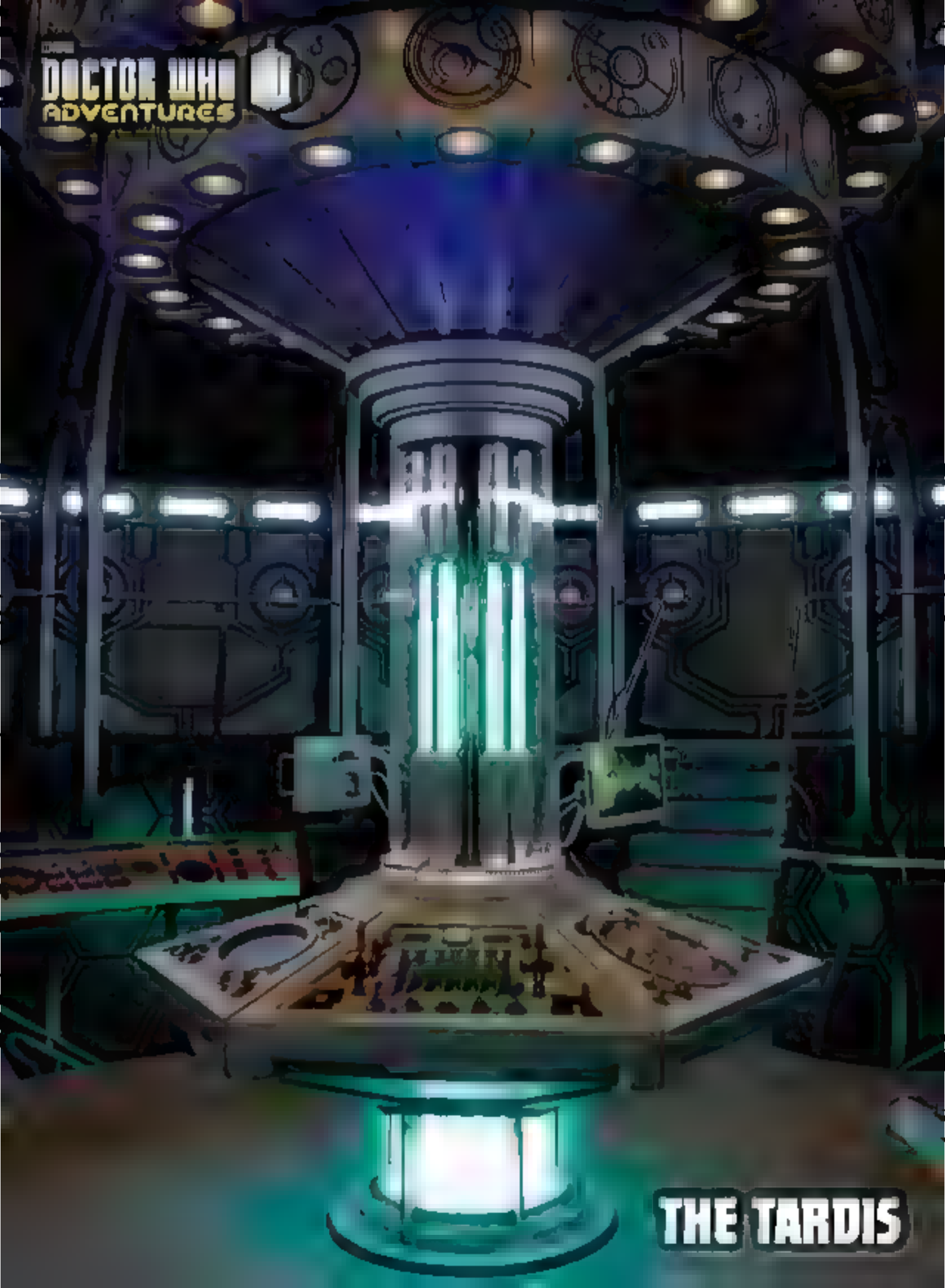
DOCTOR WHO
ADVENTURES
THE TARDIS

THE DALEK FILES

ESSENTIAL information about the Doctor's oldest enemies!

02 BRONZE DALEK

CUT OUT AND KEEP CUT OUT AND KEEP CUT OUT AND KEEP CUT OUT AND KEEP CUT OUT AND KEEP CUT OUT AND KEEP

WHO ARE THEY?

These Daleks were first seen by the Doctor during the Last Great Time War. He thought the Time War was all destroyed during the war... but he was wrong!

INSIDE

This version of the Dalek armour is able to open up to reveal the squealing, tentacled creature inside.

SELF DESTRUCT

If the Dalek is left with no other option, it is able to blow itself up. The self-destruct elements are found in the Dalek globes.

ESCAPING DALEKS

It turned out that many of these Daleks managed to escape and hide. One Dalek fell to Earth in the 21st century and was locked up in a museum by a wealthy collector. The Doctor's companion Rose accidentally helped it escape.

TV appearances

Dalek (2005)
Bad Wolf / *The Parting of the Ways* (2005)
Army of Ghosts / *Doomsday* (2006)
Daleks in Manhattan / *Evolution of the Daleks* (2007)
The Stolen Earth / *Journey's End* (2008)
Waters of Mars (2009)
Victory of the Daleks (2010)
Asylum of the Daleks (2012)
Day of the Doctor (2013)
Time of the Doctor (2013)

CUT OUT AND KEEP CUT OUT AND KEEP CUT OUT AND KEEP CUT OUT AND KEEP CUT OUT AND KEEP

WHO WINS

SHIFT BOOK AND KINDLE

SHIFT is a cool new adventure – and one lucky reader can read it on their pick of a Kindle HD and get a paperback edition of it too. Plus 20 runners-up will win a copy of the book!

What was the *Nightmare in Silver?*

A The Cybermen B The Zygons

Win code: 7544 Email: 7544@dwcomps.co.uk Text: COMP DWA+7544+A or B

30 chances to win!

WWW.SIMONANDSCHUSTER.CO.UK

SIMON AND SCHUSTER A CBS COMPANY

LEGO® MARVEL SUPER HEROES

5 chances to win!

We've got five LEGO® X-Men

K-9 is a robot

A Cat B Dog

Win code: 7545 Email: 7545@dwcomps.co.uk
Text: COMP DWA+7545+A or B

DALEK TOY

7 chances to win!

Who created the Daleks?

A Davros B The Doctor

Win code: 7548 Email: 7548@dwcomps.co.uk
Text: COMP DWA+7548+A or B

HOW TO ENTER BY EMAIL...

Send your answers to the email address under each win – for example email 8023@dwcomps.co.uk. Please also supply your name, age, address and daytime telephone number. Send a different email for each competition and put the win code in your subject line.

HOW TO ENTER BY TEXT...

Text COMP (space) then DWA+Win Code+A or B (space) + name and full address to 86844 for the competition you want to enter. For example, text COMP DWA8023A John Smith 25 The Avenue London NW8 8XP. The cost to enter will be however much your mobile phone company charges for one normal text message (GMS) at the time you enter the competition. You will not have to pay any other costs to enter.

CLOSING DATE: 11.59PM ON 25 JUNE 2014

WHERE'S THE DOCTOR?

The TARDIS has brought the Doctor and Rose to the theatre. There Rose, Find all these things before the curtain gets ready and come after you!

TICK THE ONES YOU FIND

DOCTOR WHO
ADVENTURES

SLITHEEN

STRAX'S GUIDE TO... DAVROS!

[illegible] Sontaran [illegible] a look at this [illegible] bad guy!

If you're going to create something, then you might as well go the whole hog and create something that constantly tries to destroy Earth, the universe and existence. Meet the creator of the Daleks – Davros.

FACE
Not one of the best-looking men in the universe, but his third eye is a very nice [illegible]

HEAD EXTENSION
What is this? Some form of novelty hat? Was Mr Davros meant to have some kind of brace for his teeth?

ARMOUR
He dresses like a Dalek but without its weaponry. This makes no battle sense. Galaxy gossip says he's a [illegible]

CHAIR
Like his creations, he can fly around. His special chair looks like the bottom half of a deadly Dalek.

PERSONALITY
He thinks he is the best – and the brightest! He can't be that clever – the Doctor always beats him!

STRAX'S VERDICT!
Davros invented the Daleks, which were perfect machines of war. But he forgot to remind them he was the leader so they tried to exterminate him! It's an error that no Sontaran warlor would ever make.

SONTARANS ARE SUPERIOR!

DOCTOR WHO ADVENTURES
COMIC
THE KILLER WEED
IN THE DISTANT FUTURE
HERE IT IS, CLARA - WELCOME TO THE ARBORETUM!
WOW! TALK ABOUT KEEPING IT GREEN!
THE ARBORETUM IS A GIANT INTERSTELLAR GREENHOUSE CONTAINING AN EXAMPLE OF EVERY KIND OF PLANT FROM EARTH, CLARA.
IT'S BEAUTIFUL DOCTOR WONDER WHO LOOKS AFTER IT ALL?

WE LOOK AFTER IT! I'M PERCY, HEAD GARDENER ON THE ARBORETUM.
VERY PLEASED TO MEET YOU! I'M THE DOCTOR AND THIS IS MY FRIEND CLARA - SHE'S FROM EARTH!
THE DOCTOR AND CLARA TAKE A TOUR OF THE ARBORETUM
YOUR RHOOOOENDRONS ARE AMAZING! HOW DO YOU KEEP ALL THE PLANTS LOOKING SO LUSH?
WE USE A SPECIAL KIND OF FERTILISER TO HELP THEM GROW. IT'S CALLED FLORONITE
HEY PERCY! WHAT'S UP WITH THIS ASH TREE? I DON'T KNOW MUCH ABOUT GARDENING, BUT THIS DOESN'T LOOK RIGHT.
EEW. WHAT IS IT - SOME SORT OF WEB?
NOT THIS STUFF AGAIN. WHAT A NUISANCE.
SWIP
RRRRRPPPPPPP
UP EVERYWHERE FOR THE LAST FEW WEEKS.
HEY. THERE'S A LOT MORE OF IT IN THE FOREST.
AND IT'S SPREADING - FAST!

GRRAAARRRGGGHHH
LOOK OUT!
KNEEL DOWN BEFORE THE PARANOX WEB MEAT-THINGS!
I'VE BEEN WAITING FOR TOO LONG - NOW IT'S TIME FOR ME TO TAKE OVER THE ARBORETUM!
GGRRLZZZZD
VREEEEE
UH-OH LOOKS LIKE THE SONIC SCREWDRIVER DOESN'T WORK ON PLANTS.
I'D SAY YOU'VE GOT A BIT MORE THAN A WEED PROBLEM, PERCY!
IT'S NEVER BEEN AS BIG A PROBLEM
VREEEEE
EVEN THOUGH THIS ONE CLEARLY HAS A SCREW LOOSE!
STAY WHERE YOU ARE, MEAT THINGS - AND PREPARE TO BE ABSORBED!

EEK! LOOK OUT, PERCY!
GIVE ME THAT FERTILISER TANK! GIVE ME MORE FOOD!
THAT EXPLAINS WHY THE PARANOX HAS GROWN SO BIG! IT'S REACTING TO THE CHEMICALS IN YOUR FLORONITE FERTILISER, PERCY!
GHG
YUM!
A LITTLE LATER
THAT'S BETTER PERCY! LET'S TRY THE PARANOX WEB ON SOME PLAIN WATER AND SEE HOW IT LIKES THAT
SPOOOOOSSH
EUROH
NOT MUCH BY THE LOOKS OF IT! IT'S SHRINKING!
THEN.
THE WATER HAS DILUTED THE EFFECT OF THE FERTILISER, PERCY! ALL THAT'S LEFT OF THE PARANOX WEB NOW IS A HARMLESS BRAIN-SEED
THANKS – FROM NOW ON WE'RE ONLY GOING TO USE WATER ON ALL OUR PLANTS.
SOON AFTER A THOUSAND LIGHT YEARS AWAY
THE PARANOX WEB LOOKS REALLY HAPPY HERE DOCTOR!
BEST PLACE FOR HIM - THIS LONELY ASTEROID PLANT WON'T BE LONELY ANY MORE
THE END

MONSTER A-Z
L
LAZARUS CREATURE
A horrible mutant created from Professor Lazarus
He built a machine to make him younger but a horrible accident
turned him into a hideous and dangerous beast
I'm more now than I was!

TIME TEASERS

HELP THIS ICE WARRIOR FINISH THESE PUZZLES!

TRUE OR FALSE?

Answer these quick-fire questions as fast as you can!

1

2

3

4

ODD ONE OUT

Circle the Strup that doesn't have a matching partner!

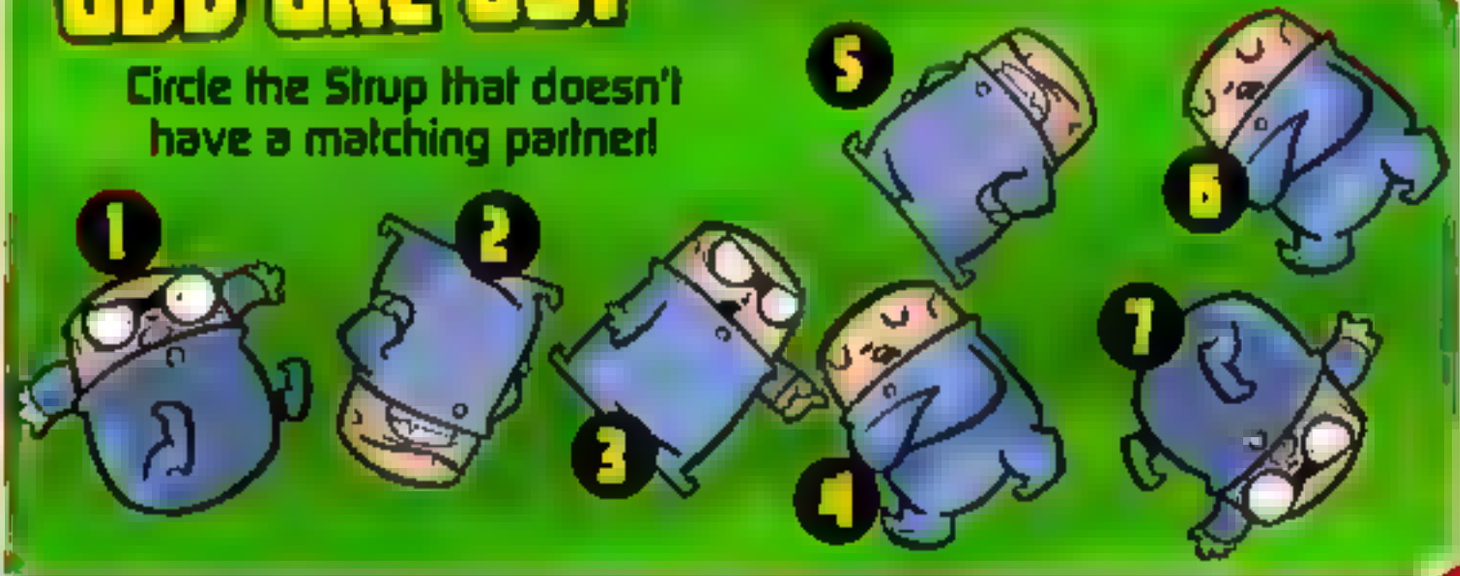

SPOT THE DIFFERENCE!

Circle the five differences on picture B below!

A

B

DRAW YOUR OWN MONSTERS!

Get creative and draw your own monsters in our cool comic scenes – and then colour them in!

WHAT TO DO:

1. Draw your own monster into the comic scenes! Get really creative – will they have leathers or wings? Or be robots?
2. Colour them in! Be bright and bold!
3. Send them in to us at Doctor Who Adventures, Vineyard House, 44 Brook Green, London W6 7BT

EMAIL US!

We'd love to see your cool new monster scenes!

letters@dwemag.com

NAME

AGE

MONSTER NAME

NAME

AGE

MONSTER NAME

GET THE TOP INFO FROM BEHIND THE SCENES OF *HIDE*!

HIDE HO

AMAZING DRAWING FROM THE ART TEAM

GHASTLY GHOST!

1 Hide, written by Neil Cross, featured Ike Dillbert – a spooky figure that appeared mysteriously in lots of photos. This concept art shows how the design team first imagined the ghost.

SUPER SCARY!

2 In order to create images of a distorted face, actor had dark make-up applied to his face before filming the scene.

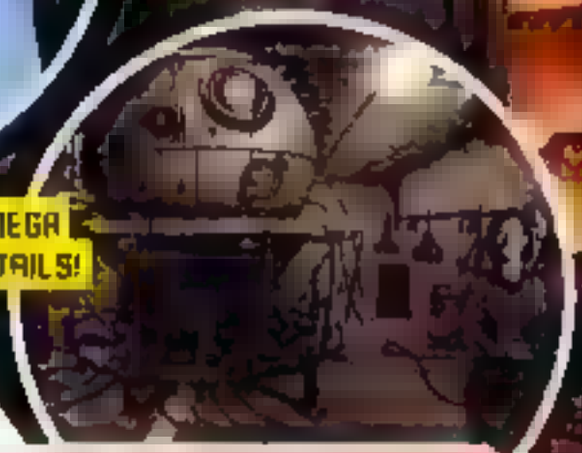

MEGA DETAILS!

3 The ghost was really a time traveller called Hila, who was trapped in a pocket dimension. This photo was created to show her as an astronaut/explorer in her own time.

RRORS!

ACCESS ALL AREAS!

4 This scene looks exactly like the artwork! An actor, wearing a spacesuit, stood against a plain green screen, which had computer-generated images added after it was shot.

5 Every little detail gets the art team's full attention. Even the Subset of the Eye of Harmony was fully planned out, even though it only appeared briefly!

6 The props created for this ep were based on the designs from the art team. The inspiration for the blue crystal comes from *Planet of the Spiders* – a classic story, starring Ian Partwee!

7 The Hex dimension was designed to be very spooky – with dense, foggy forests floating on rocks in space! This showing off the love for making it seem so scary and weird!

YOU WHO!

Send us your best pictures and drawings!

Levi drew the Doctor and the crack in time! Good thing he's got the sonic with him.

Yikes! Patrick drew the Doctor and the TARDIS in Dalek danger!

Affirmative, master! We love Thomas's K-9 as he whizzes away on a new adventure.

Interior space! Morgan's Silurian is ready to take control!

We loved the creepy, blank face on Daisy's peg doll!

Isaac's Cyberman wants to upgrade everyone at *Doctor Who Adventures*! Help!

SEND US YOUR PICTURES!

Email letters@dwamag.com

Post them to
Doctor Who Adventures
Vineyard House
44 Brook Green
London W6 7BT

DOCTOR WHO ADVENTURES

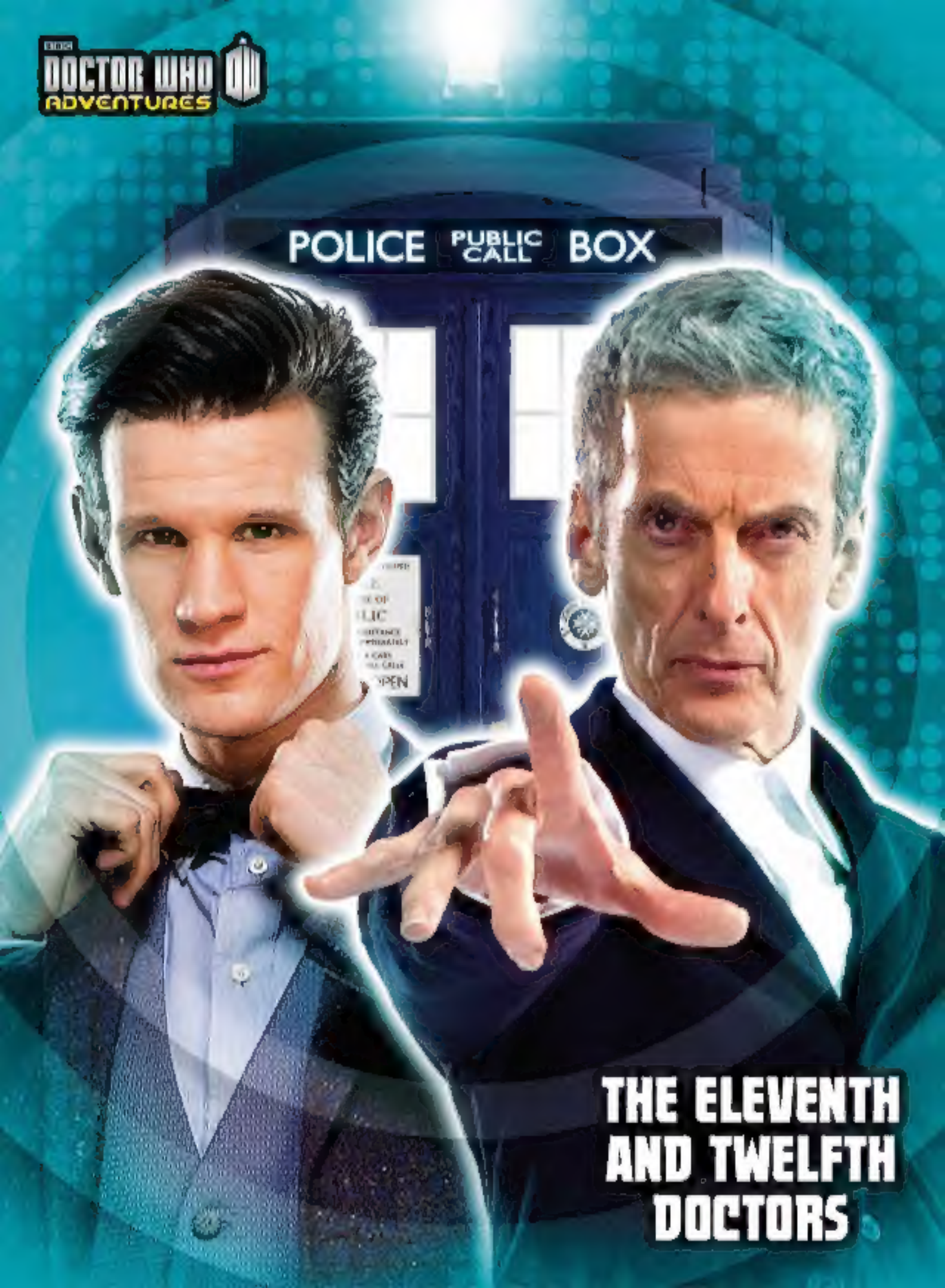

THE ELEVENTH AND TWELFTH DOCTORS

BBC DOCTOR WHO ADVENTURES

ISSUE 348 ON SALE 18 JUNE!

FREE ALIEN BABIES STATIONERY

PLUS PRIZES! PUZZLES! SECRETS! FUN!

BBC DOCTOR WHO ADVENTURES MAGAZINE IS BROUGHT TO YOU BY:

Editor Moray Laing **Deputy Editor** Craig Donaghy **Production Editor** Liza Millett
Deputy Art Editor Phil White **Monster Assistant** Olly God

Group Managing Director Andy Marshall, Consultant Publisher Jayne Ryan, Editorial Director Corinne Shafter, Group Art Director Terry Heath, Group Production Editor Carolyn Farris, Group Marketing Manager Martin Dodd, Marketing Manager Mike Andersen, Marketing Executive Laura Hartley, Marketing Coordinator Naomi Cooper-Dove, Newstrade Marketing Manager Julian Hampshire, Ingoing Manager Paul Turner, Circulation Buyer Jennifer Judd, Management Accountant Maxine Michell, Group Production Manager Rob Fairbrugh, Production Manager Rob Gilling, Senior Production Controller Emma Purdy, Group Advertising Manager Duncan Carr 020 7261 5085, Advertising Coordinator Anna Thompson, Head of Licensing and Syndication Joanna Marshall, Head of Newstrade Marketing Martin Hopkins, Finance Director Kevin Langford, Chairman Stephen Alexander, Deputy Chairman Peter Phippen, CEO Tom Kirkish

BBC Worldwide, UK Publishing
Nicholas Brett Director of Publishing, Chris Nemeth Head of Publishing, Jenny Potter Head of Editorial, Eve Alexander Publishing Coordinator, UK.Publishing@bbc.com

Editorial Advisors - Mike Kellaugh Head of CBBC Production, Claire Gaunt Associate Head, Derville Schmidt, Duncan Newbrough Scriptwriter, CBBC, Dr Susan Wrenner, Ros Hargrie Executive Producer, BBC

Thanks to: The cast and crew of Doctor Who, The Cybermen, Bandos, Chris Argent, Dan Hall, Edward Russell, Matt Nicholls, Nick Dock, Georgie Kirtley, Scott Hendcock, Tom Spilsbury, Peter Glass.

BBC Doctor Who Adventures is published every fortnight by Immediate Media Company London Limited under licence from BBC Worldwide who help fund new BBC programmes. Repro/graphics by Immediate Media Company London Limited. Printed by Polestar Colchester. © Immediate Media Company London Limited, 2014. Doctor Who logo © BBC 2012. All rights reserved. Immediate Media Company London Limited is working to ensure that all of its paper is sourced from well-managed forests. This magazine is printed on Forest Stewardship Council (FSC)® certified paper. This magazine can be recycled. For use in newspapers and packaging. Please remove any gifts, samples or wrapping and dispose of them at your local collection point.